Riðutilfelli á Norðurlandi vestra
eftir Karólínu Elísabetardóttur, Hvammshlíð
með fyrirvara um villur (heimildargögn eru misvísandi);
ath: kortagrunnur eru atlaskort frá 1985-1990
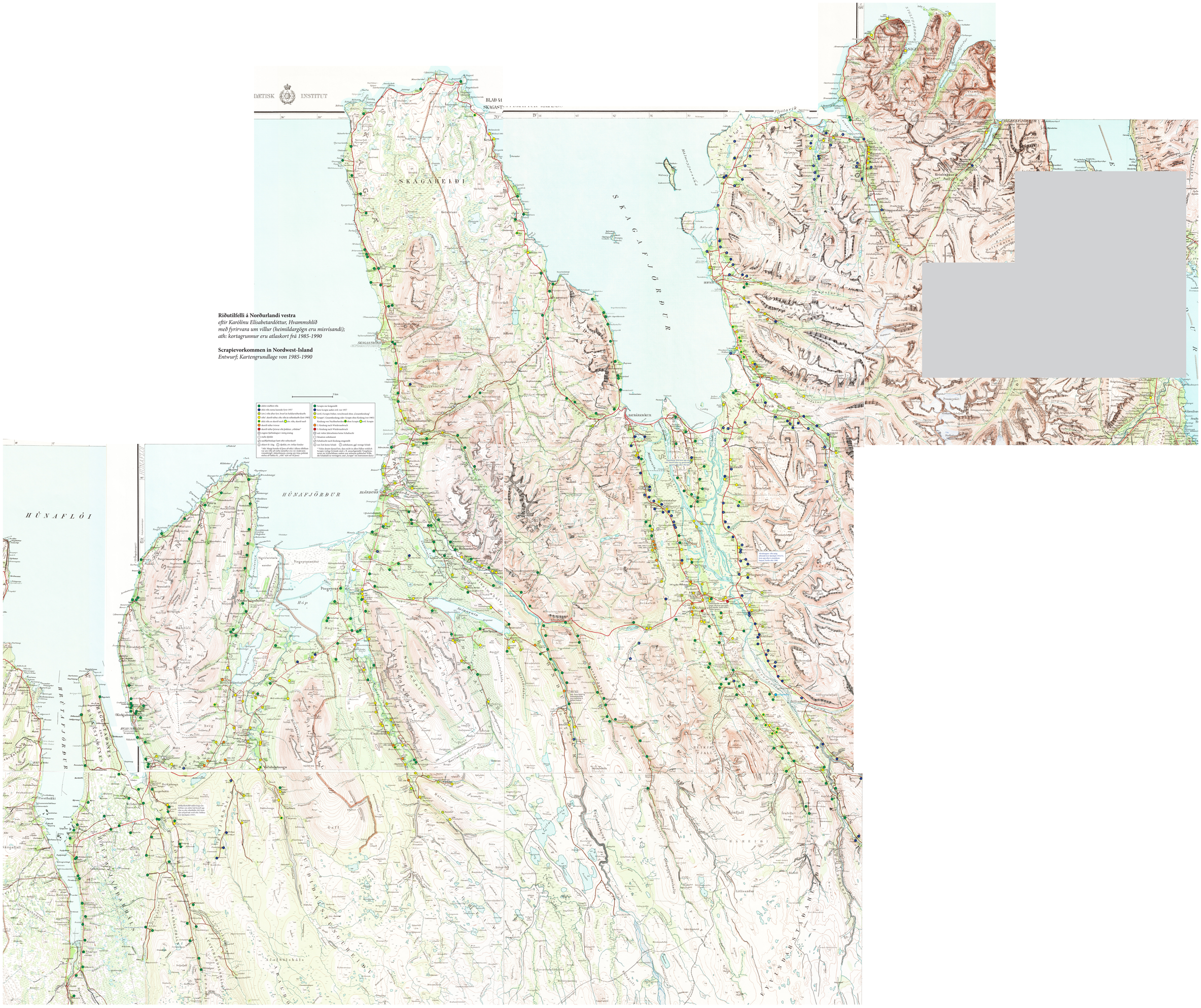
Scrapievorkommen in Nordwest-Island
Entwurf: Kartengrundlage von 1985-1990